

Samuel Whitiker

Joseph Whitiker

Peter Chapman

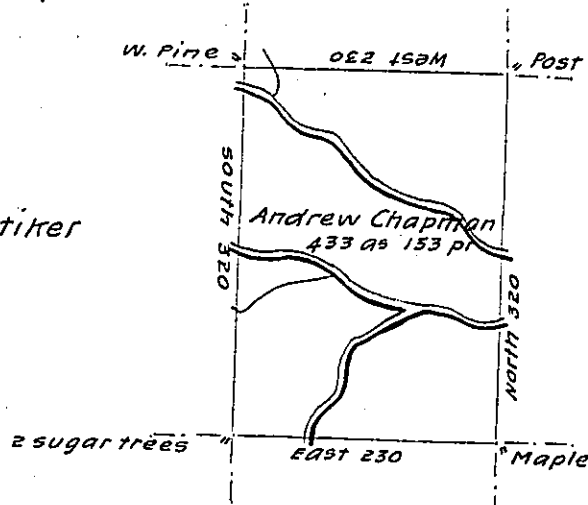

U-108

Levey & Company

Situate in Mifflin County Upper Bald Eagle township on the waters of Beech
 Creek Containing four Hundred thirty Three acres one Hundred fifty Three per-
 ches and the usual allowance for Roads. Surveyed the 13th of July 1792 in
 pursuance of a Warrant Dated 3d^d of 1792

A JULY 1792 J. J. Wallis D. obl

Daniel Broadhead Esq. S.G.

IN TESTIMONY that the above is a copy of the original remaining on file in
 the Department of Internal Affairs of Pennsylvania, made
 conformably to an Act of Assembly approved the 16th day of
 February, 1833, I have hereunto set my Hand and caused
 the Seal of said Department to be affixed at Harrisburg,
 this twenty first day of June 1904.

Joseph P. Brown
 Secretary of Internal Affairs.